



monighan design
 710 twelfth street
 sacramento, ca 95814
 telephone: 916.448.1901
 facsimile: 916.448.5401
 www.monighan.com

STATE ARCHITECT
 COMMENTS 12/19/16
 ARCHITECT
 CORRECTION 3/27/17

SECTION DETAILS

RICHLAND RD REHAB

294 & 288 SAMUEL & 352 BERNARD
 YUBA CITY, CA 95991

DATE: 11/24/2016

DRAWN BY: —

JOB: 15002-000

SHEET

A3.0

4/13/2017 8:45:58 AM

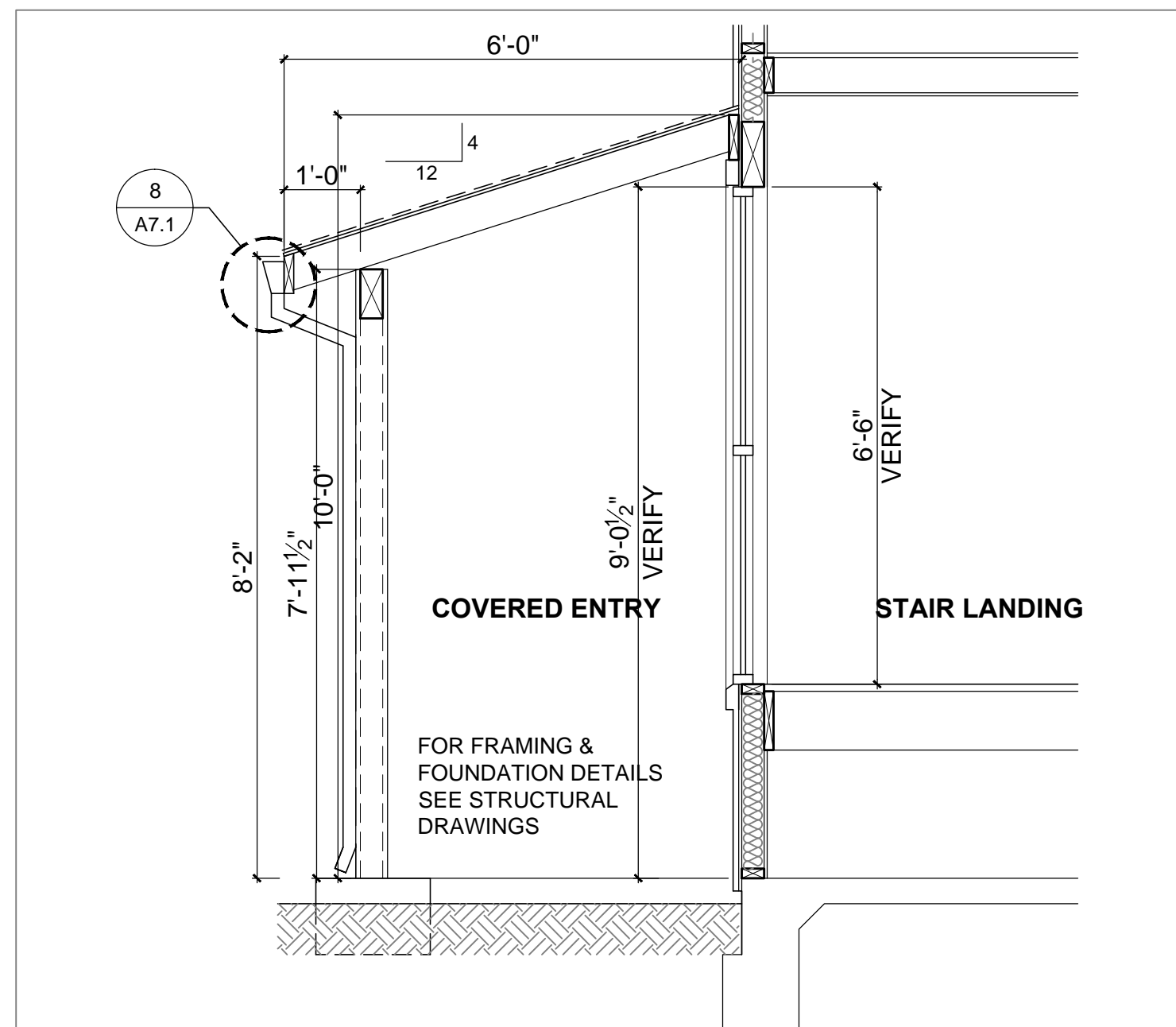

12 ROOF @ STAIR-LANDING SECTION 1/2"=1'-0"
 ROOF-07-24

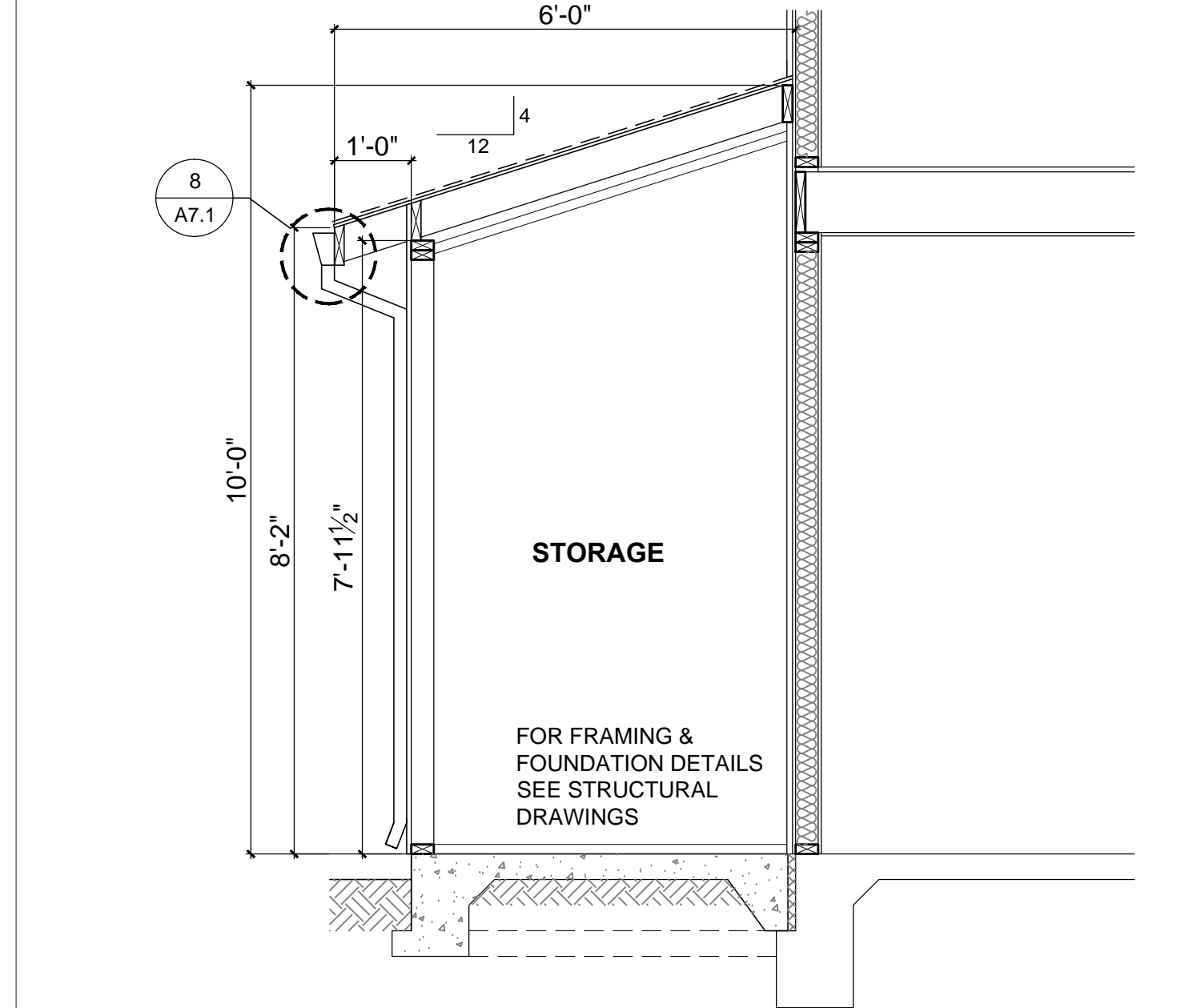

11 ROOF @ STORAGE SECTION 1/2"=1'-0"
 ROOF-06-24

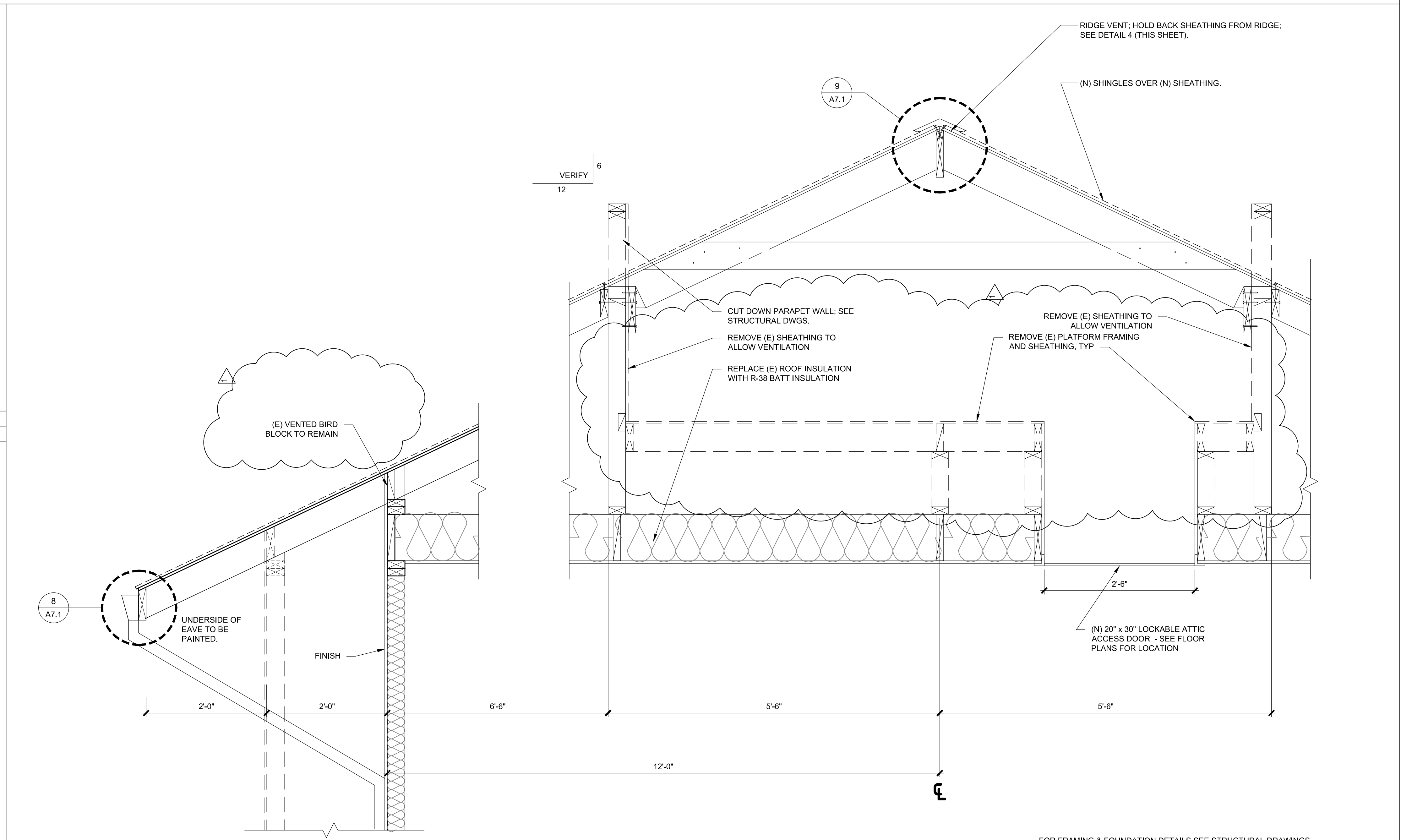

8 NEW ROOF SECTION 1"=1'-0"
 ROOF-01-24

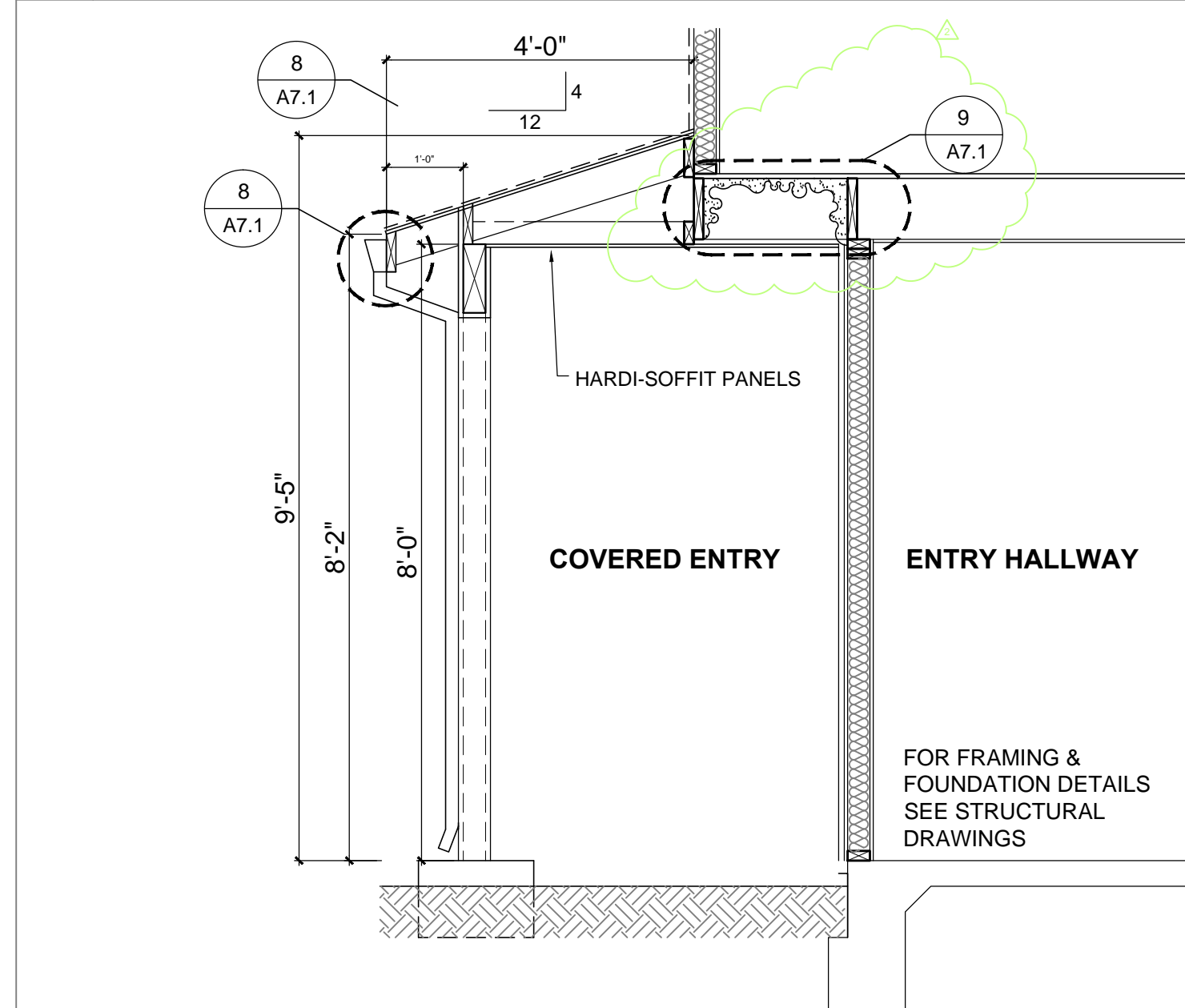

10 ROOF @ CANTILEVER SECTION 1/2"=1'-0"
 ROOF-05-24

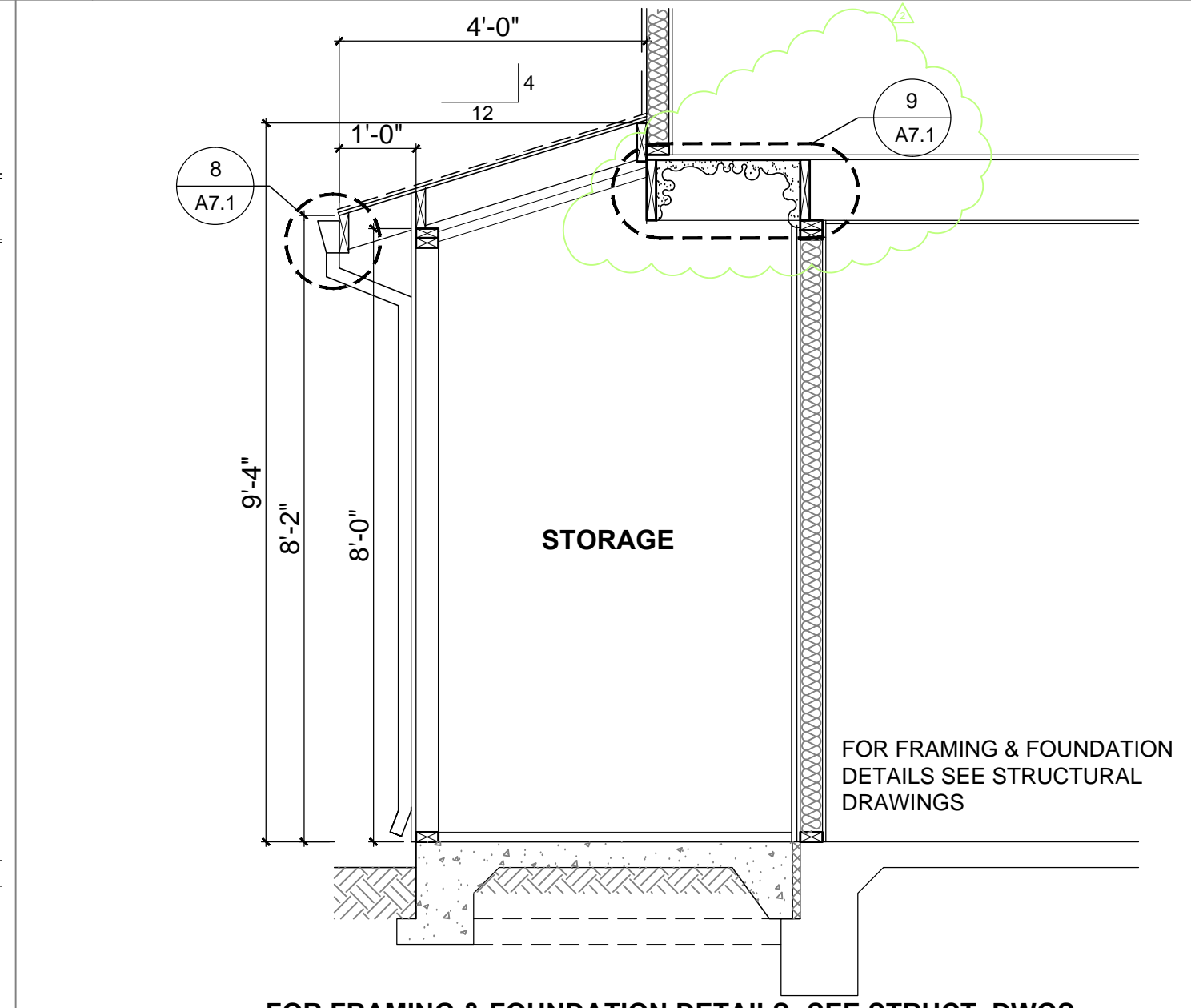

7 ROOF @ CANTILEVER SECTION 1/2"=1'-0"
 ROOF-04-24

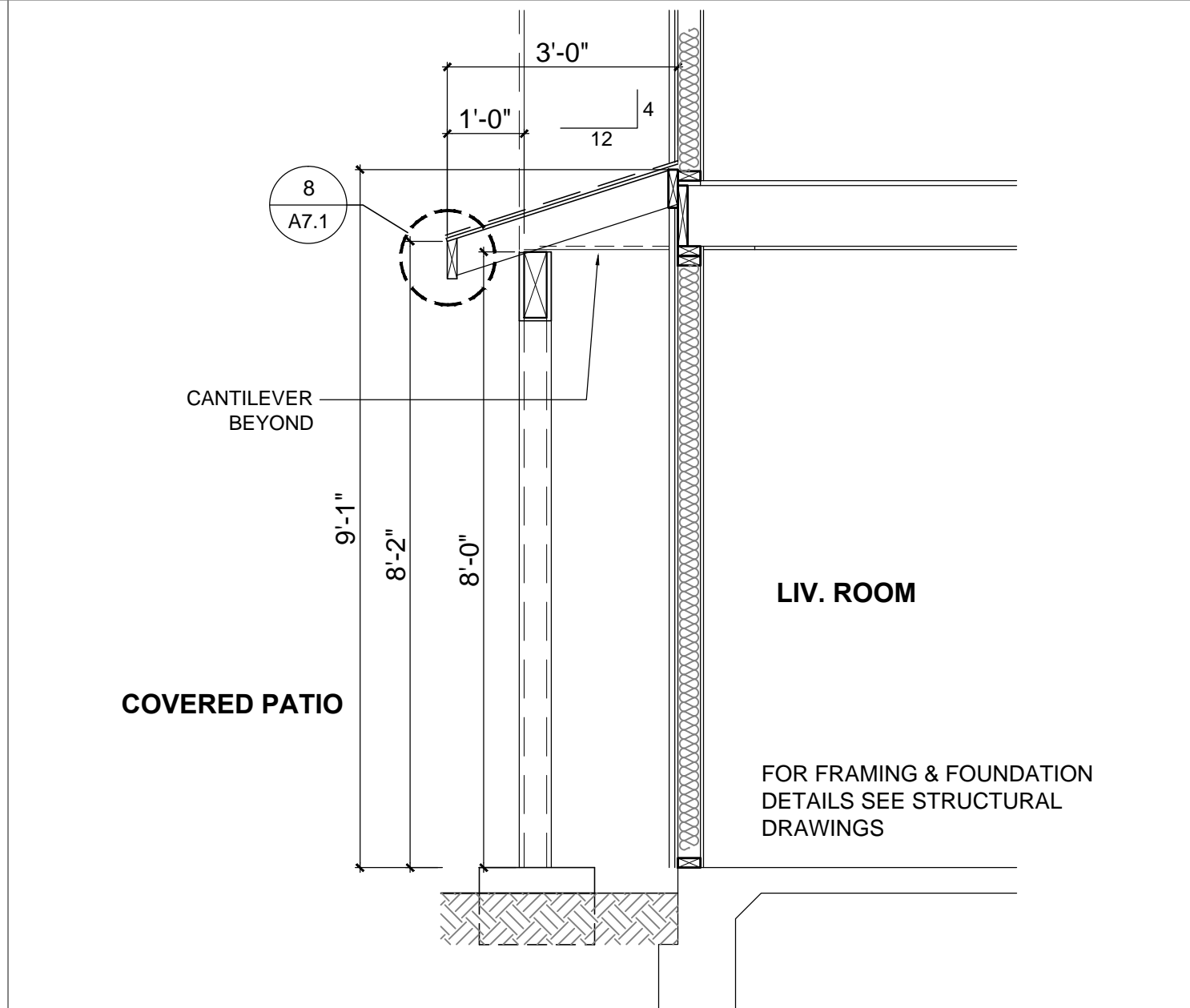

4 ROOF @ PATIO BLDG C SECTION 1/2"=1'-0"
 ROOF-03-24

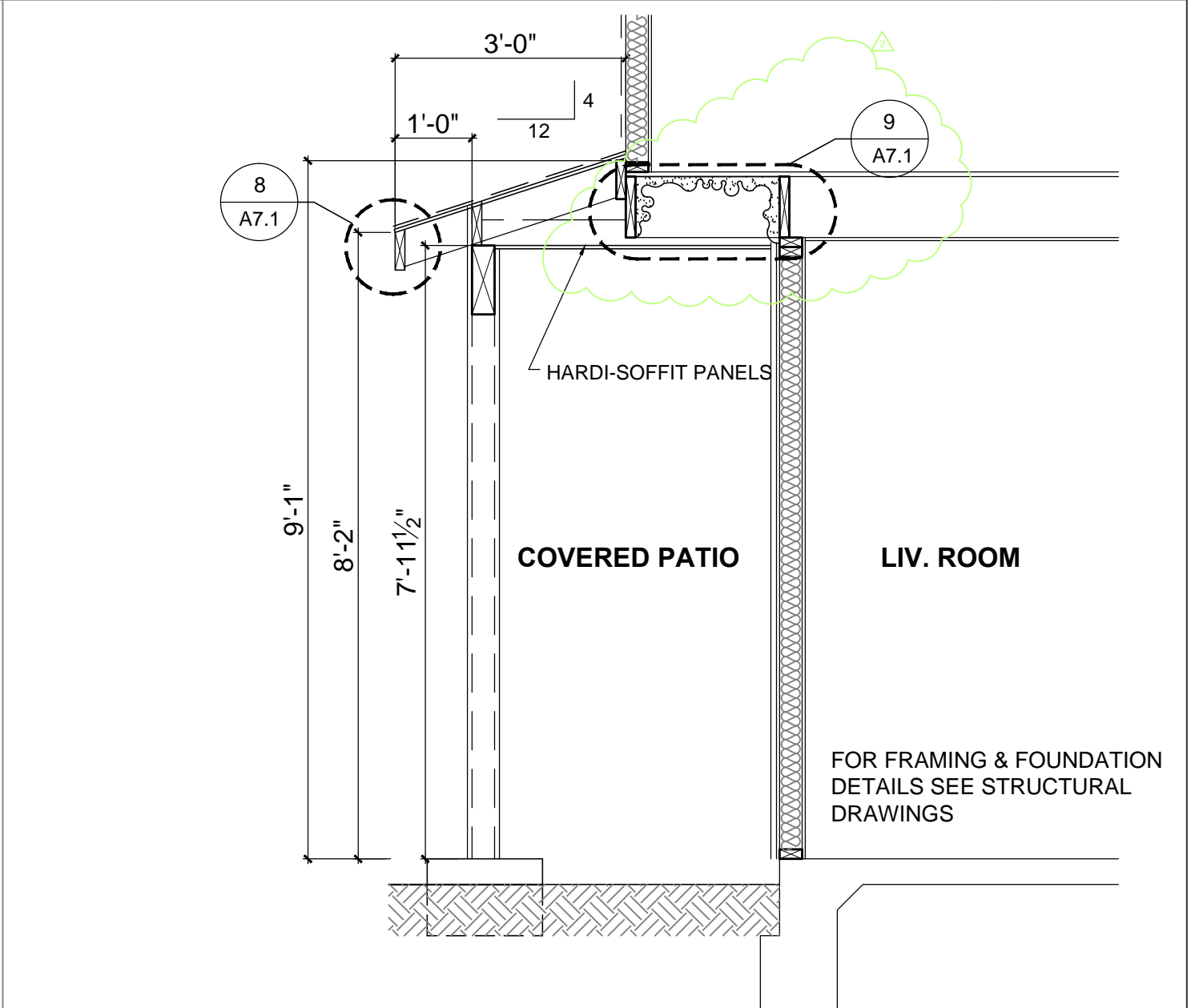

1 ROOF @ PATIO BLDG B SECTION 1/2"=1'-0"
 ROOF-01-24



monighandesign
 710 Twelfth Street
 Sacramento, CA 95814
 Telephone: 916.448.1901
 Facsimile: 916.448.5401
 www.monighan.com

ARCHITECT
 CORRECTION 3/27/17

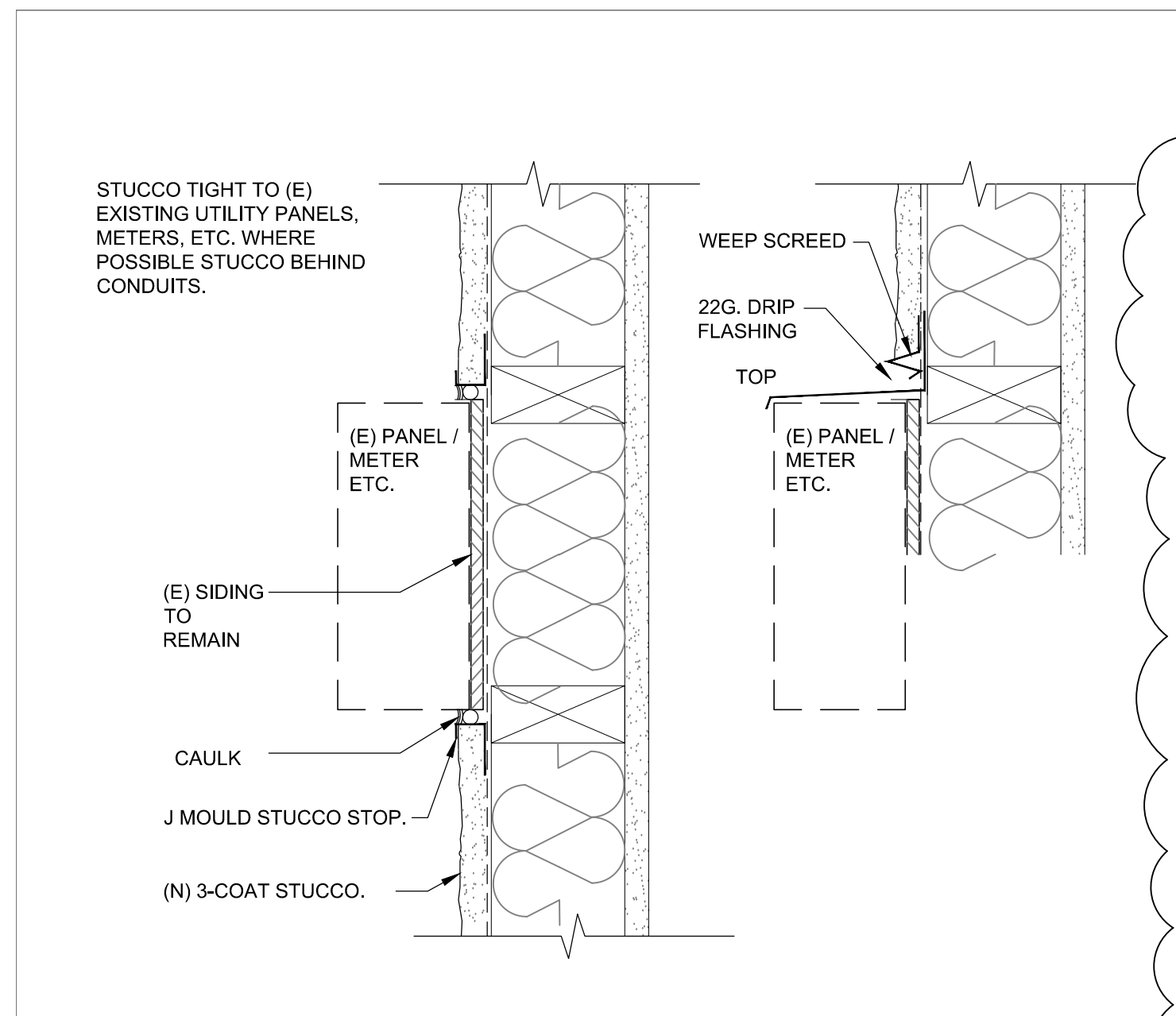

12 STUCCO @ (E) UTILITY PANELS
 3"=1'-0"
 WALL-10-04

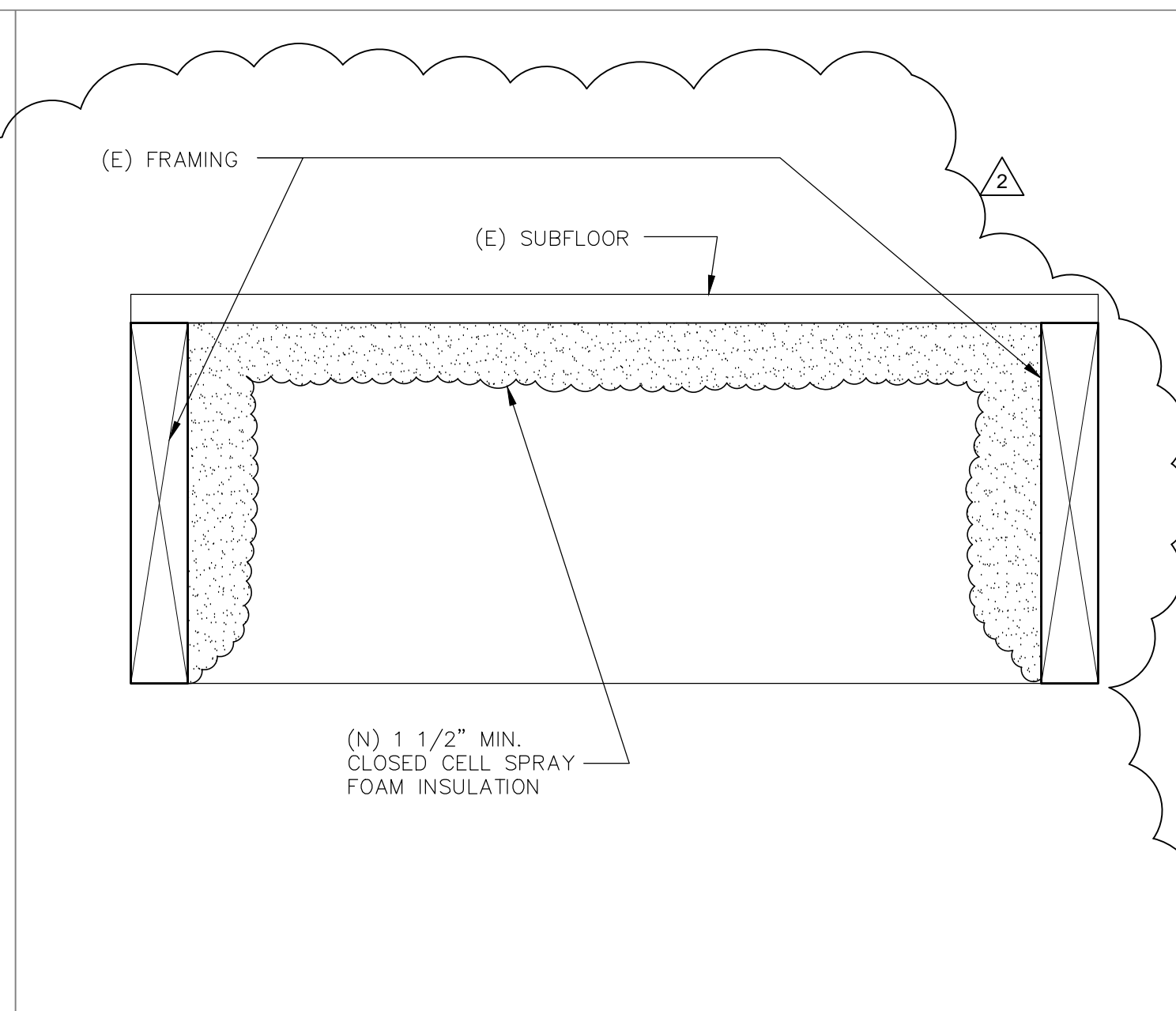

9 INSULATION @ (E) OVERHANG
 3"=1'-0"
 ROOF-05-04

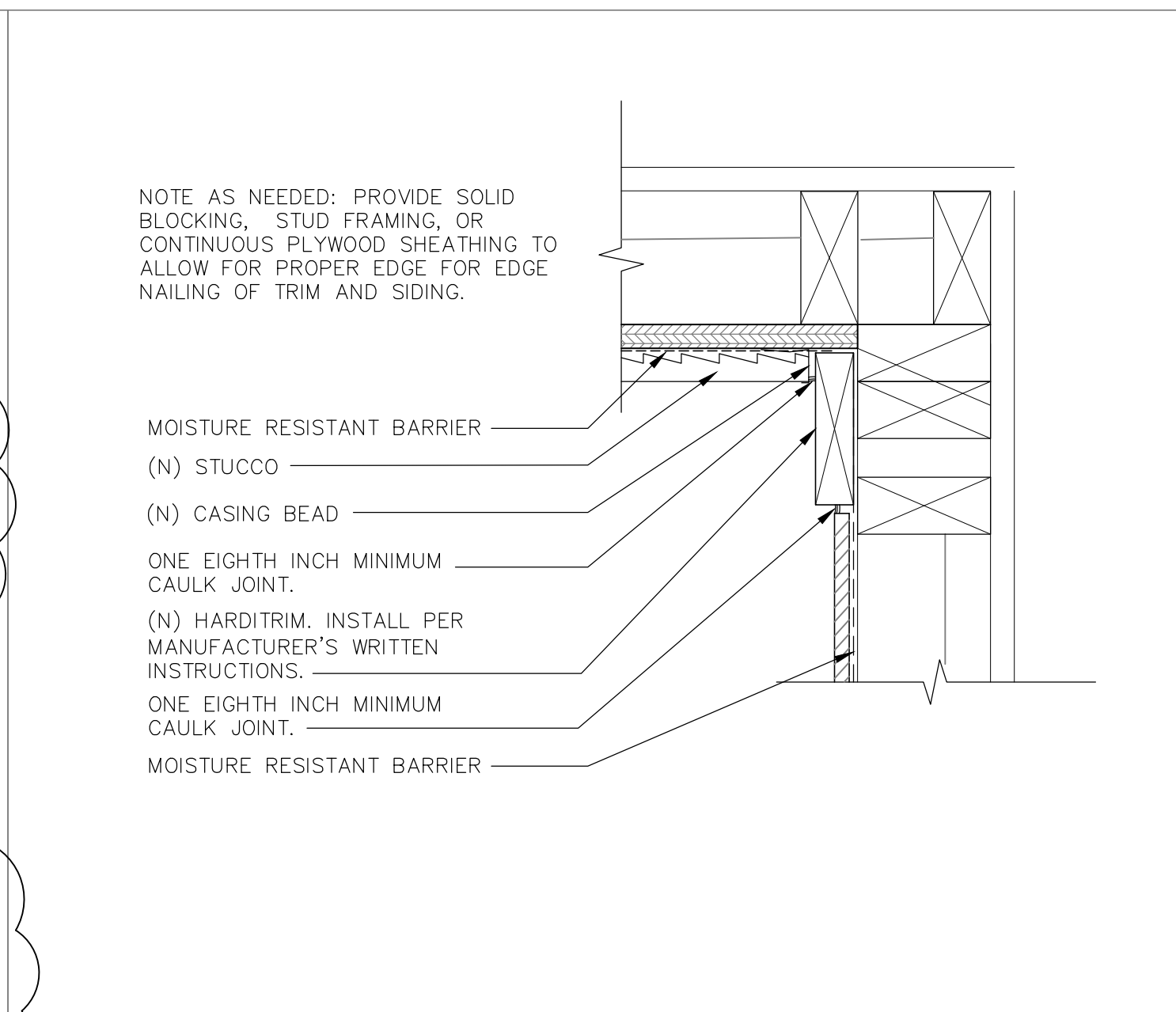

6 STUCCO/HARDIPANEL TRANSITION
 3"=1'-0"
 STCO-WD TRAN

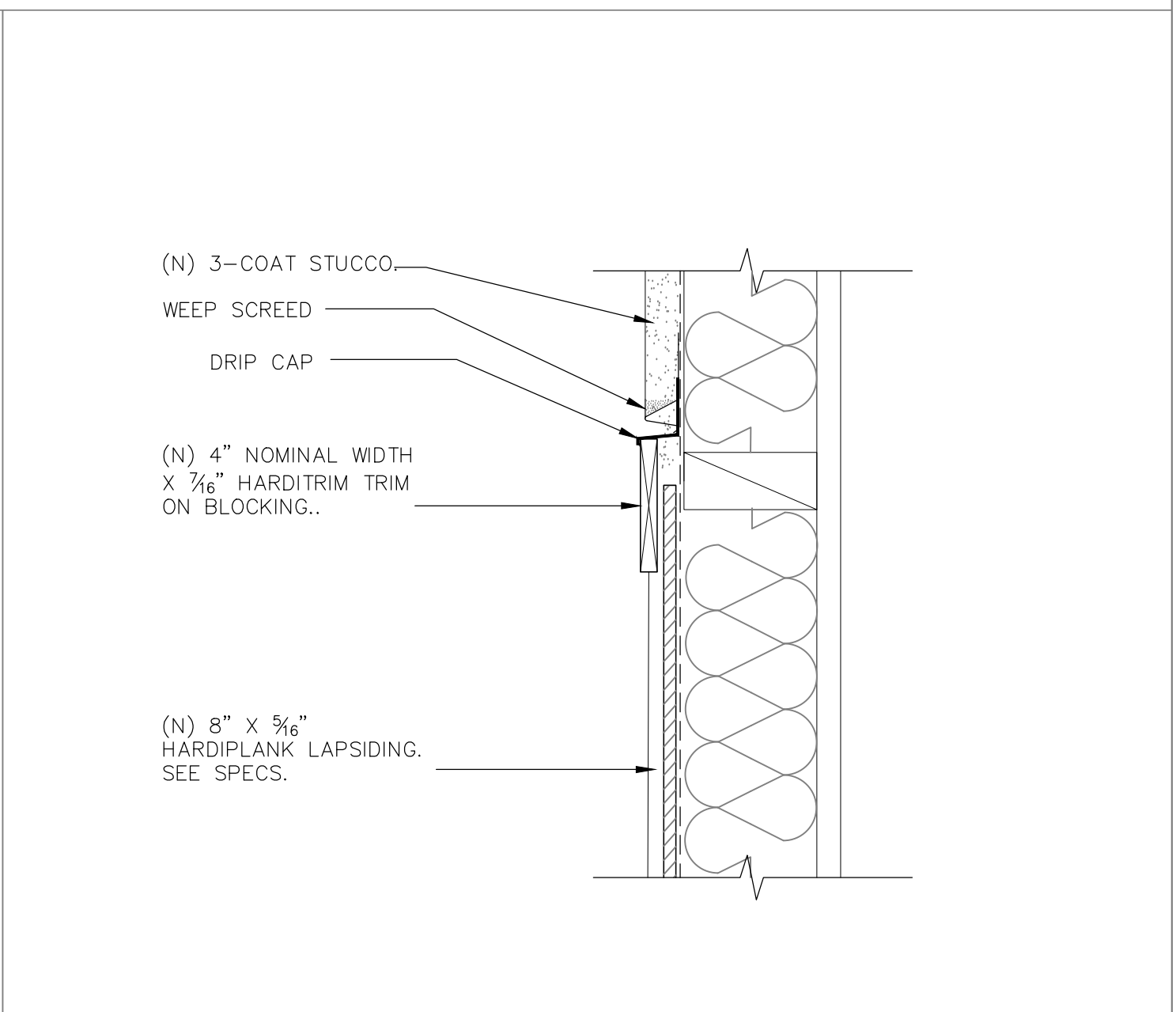

3 WALL DETAIL w/ vertical transition
 3"=1'-0"
 WALL-11-04

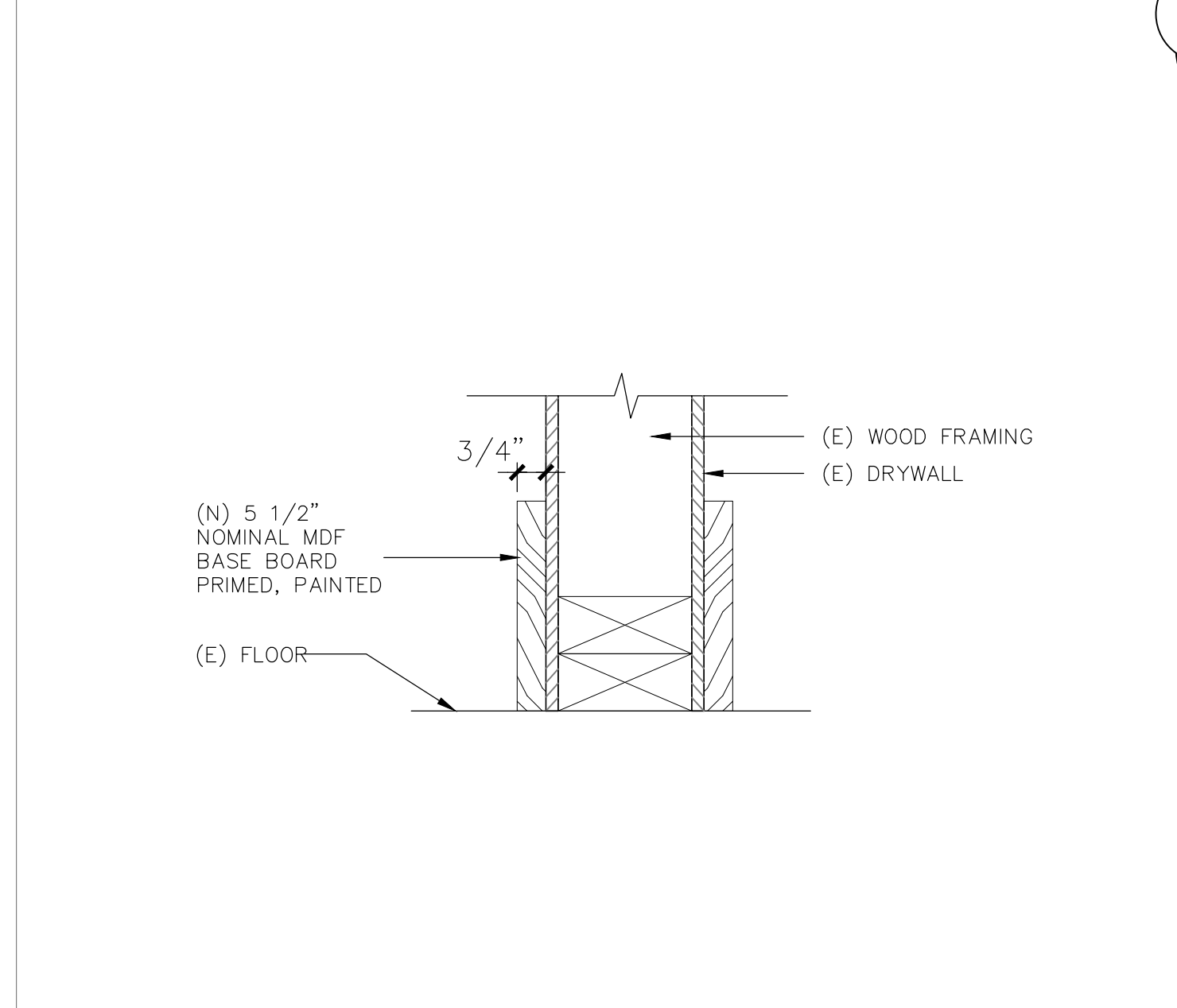

11 NEW BASE @ FLOOR
 3"=1'-0"
 BASE-08-04

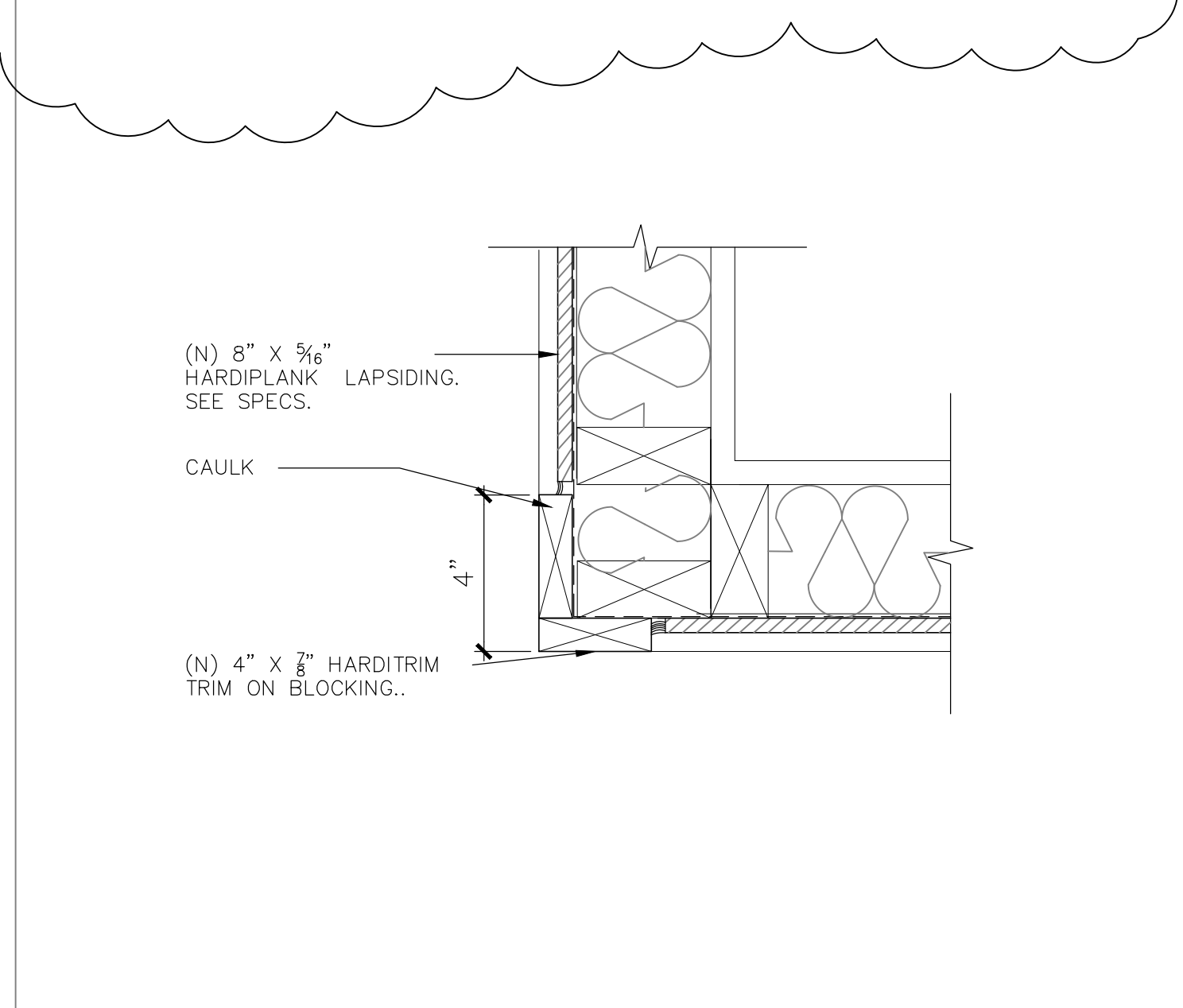

8 CORNER DETAIL w/trim
 3"=1'-0"
 CORNR-OUT-07-04

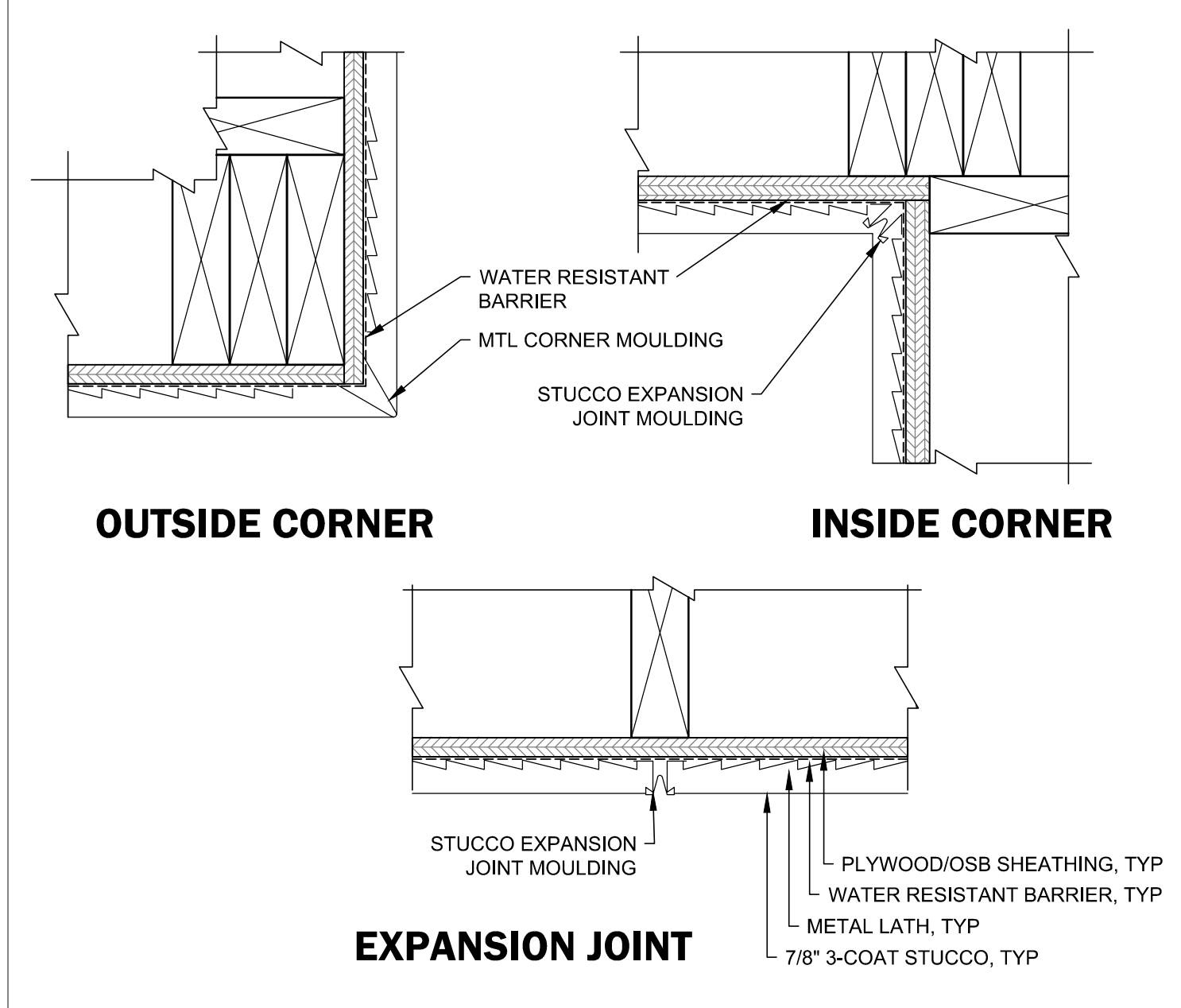

5 FINISH TRANSITION @ STUCCO
 3"=1'-0"
 Stucco 001-4

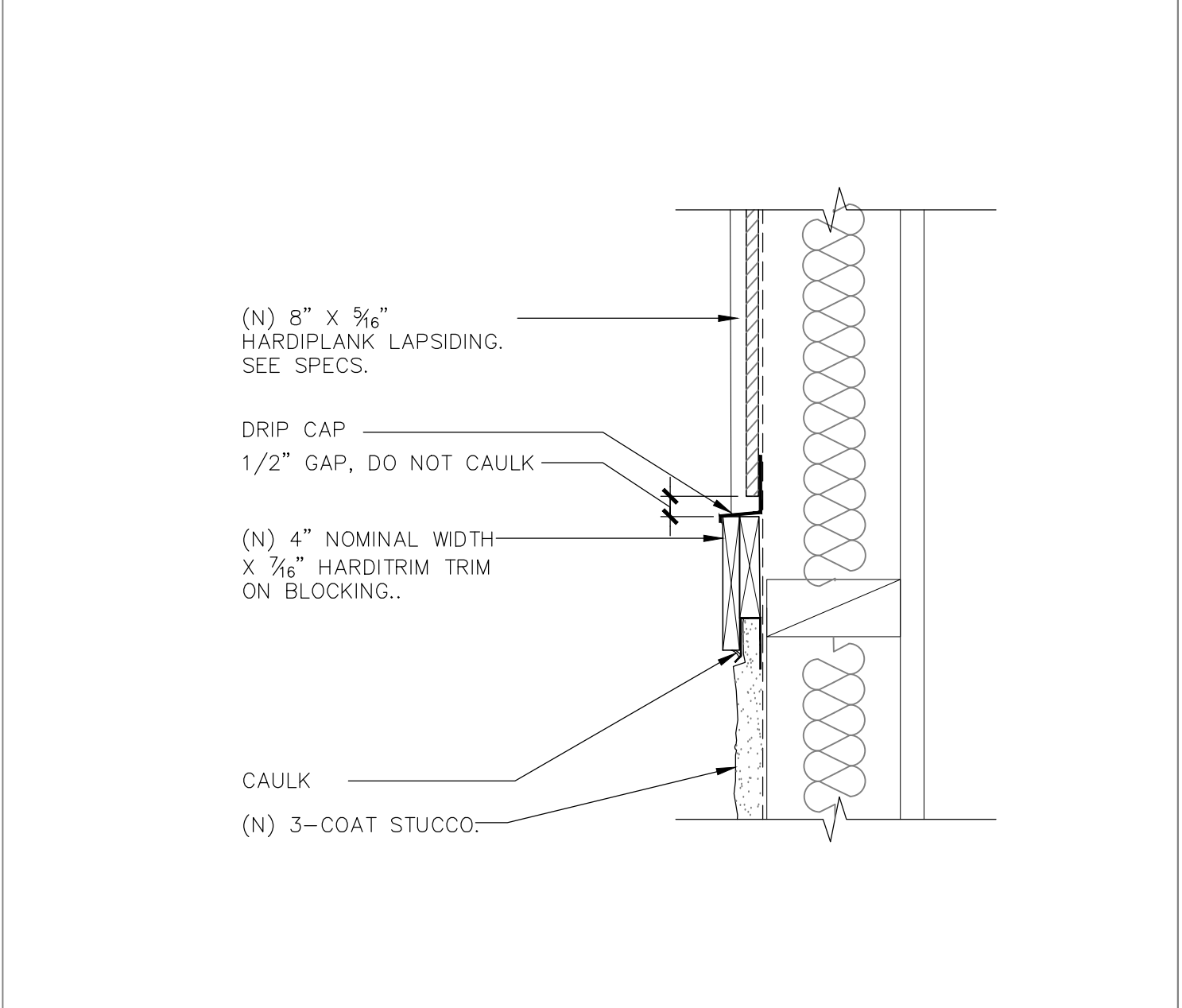

2 WALL DETAIL w/ horiz. transition
 3"=1'-0"
 WALL-09-04

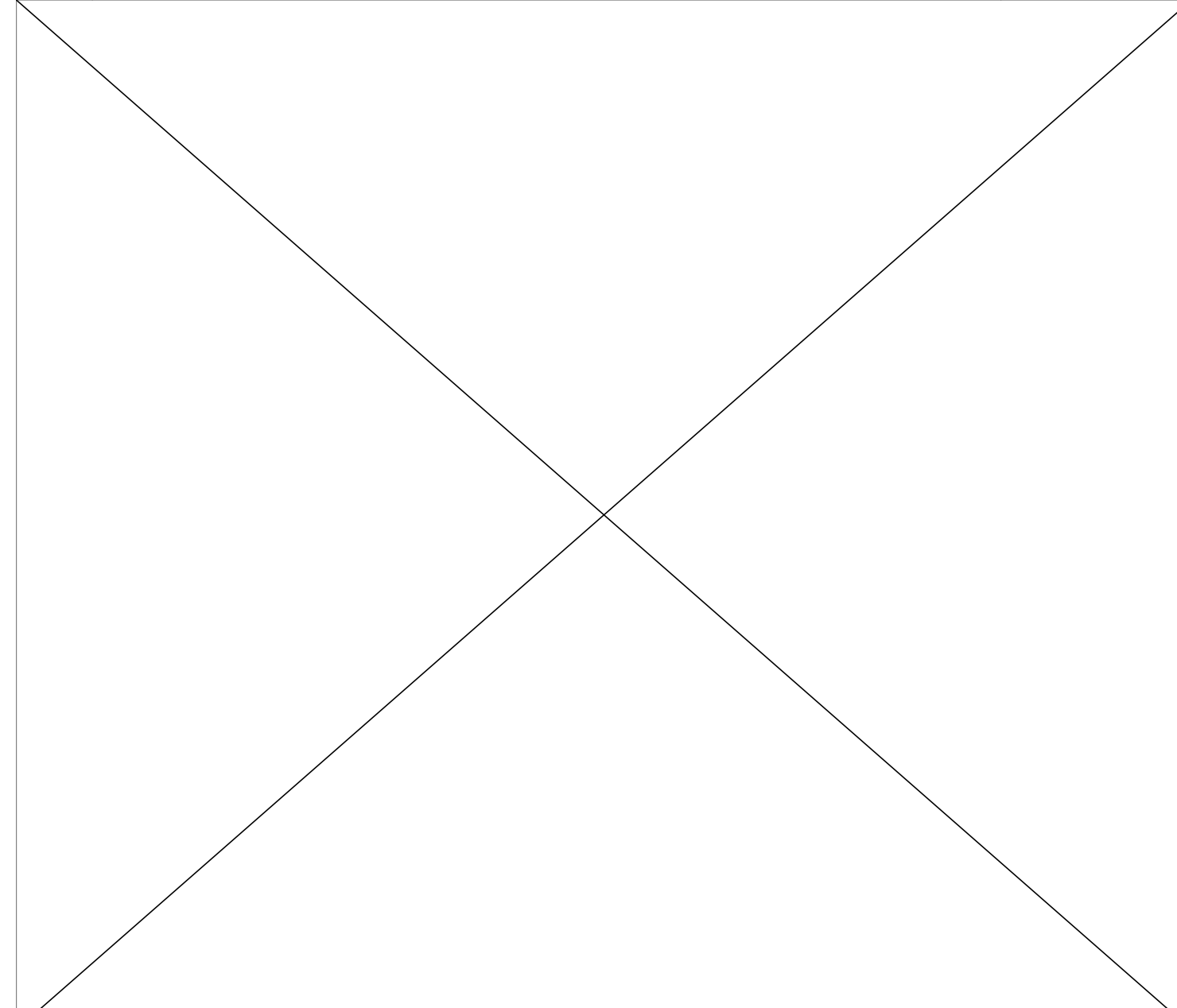

10 NOT USED
 XXX-NOT USED

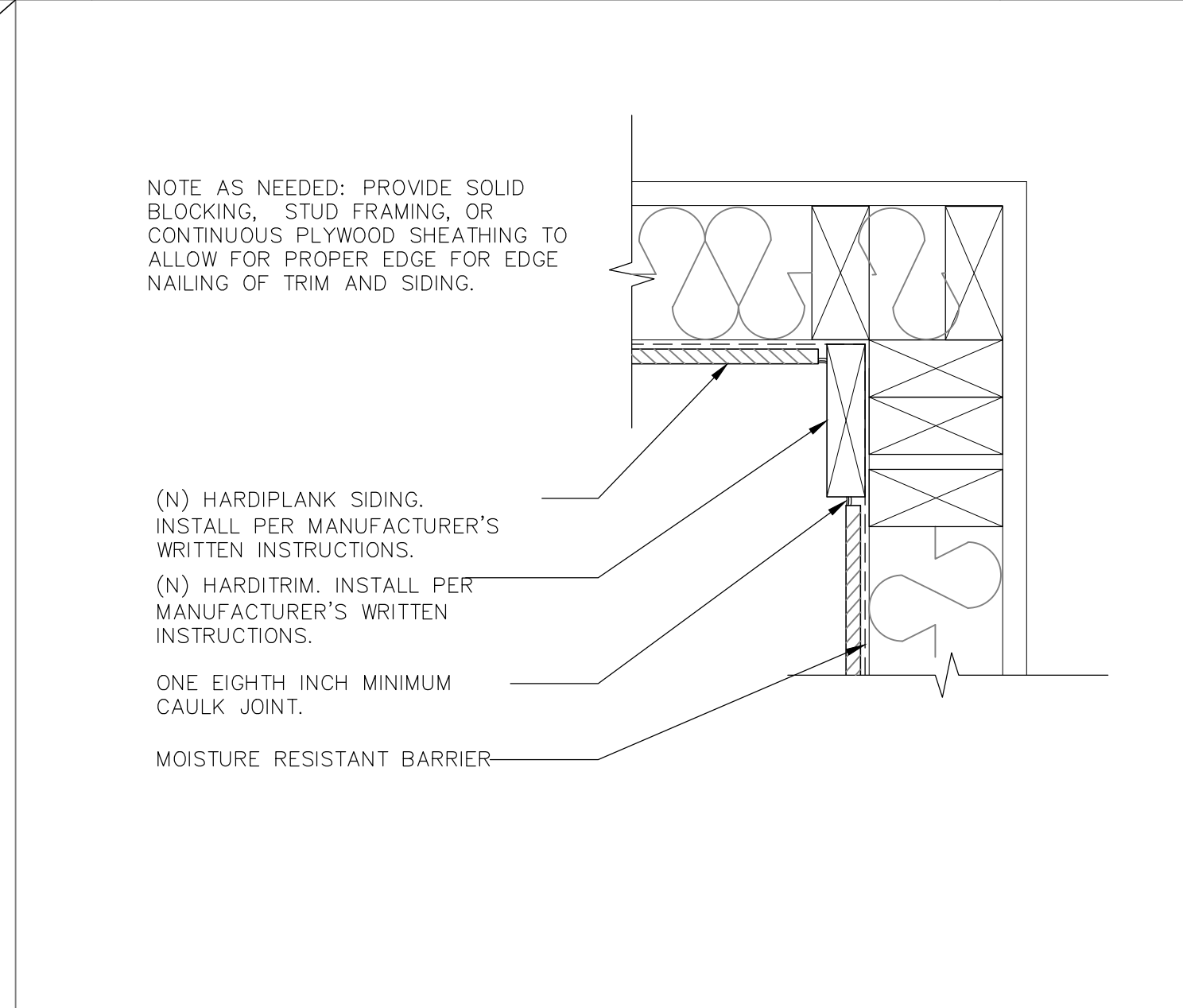

7 CORNER DETAIL
 3"=1'-0"
 CORNR-IN-05-04

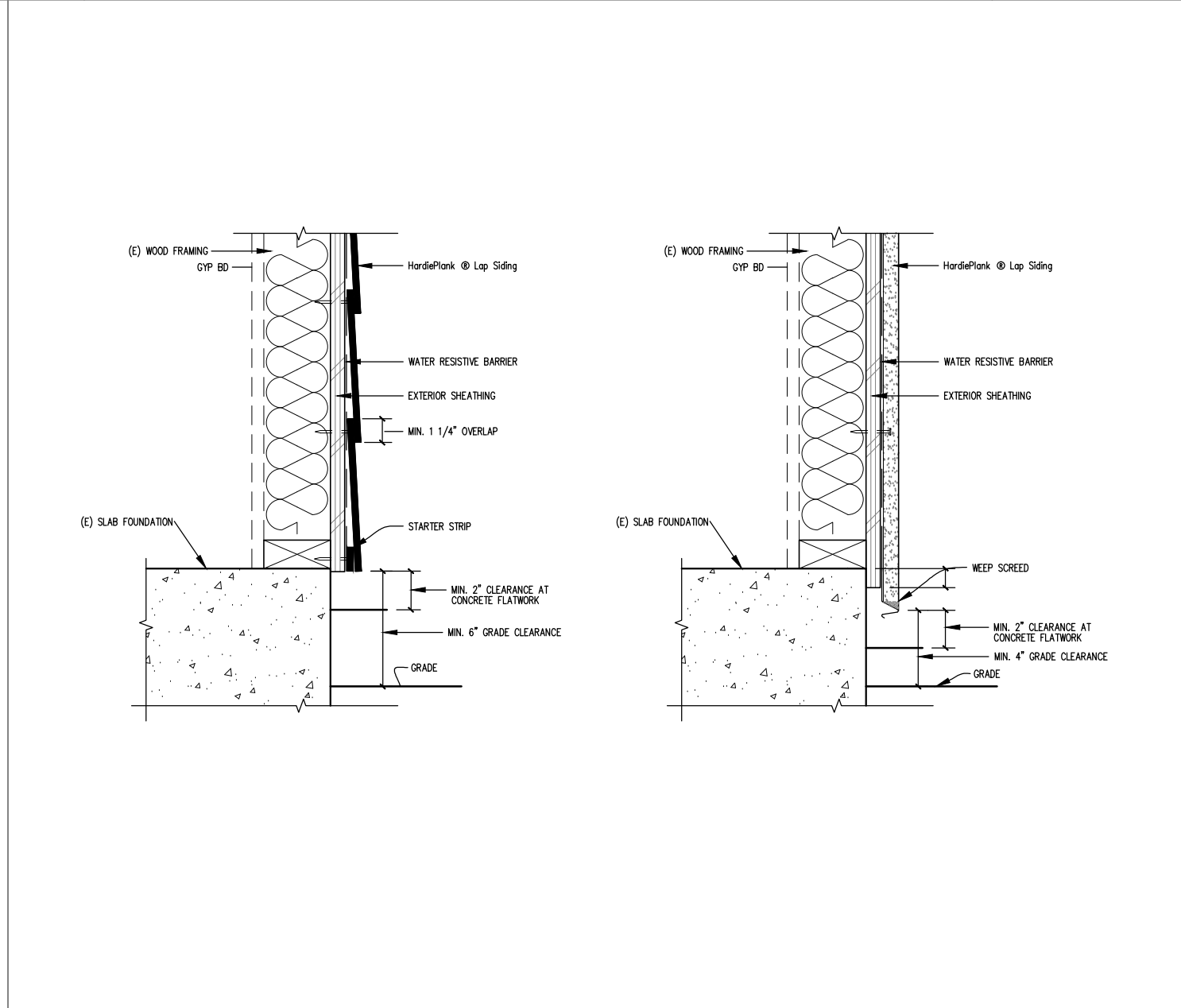

4 GRADE CLEARANCE AT LAP SIDING STUCCO
 1 1/2"=1'-0"
 CLEARANCE01

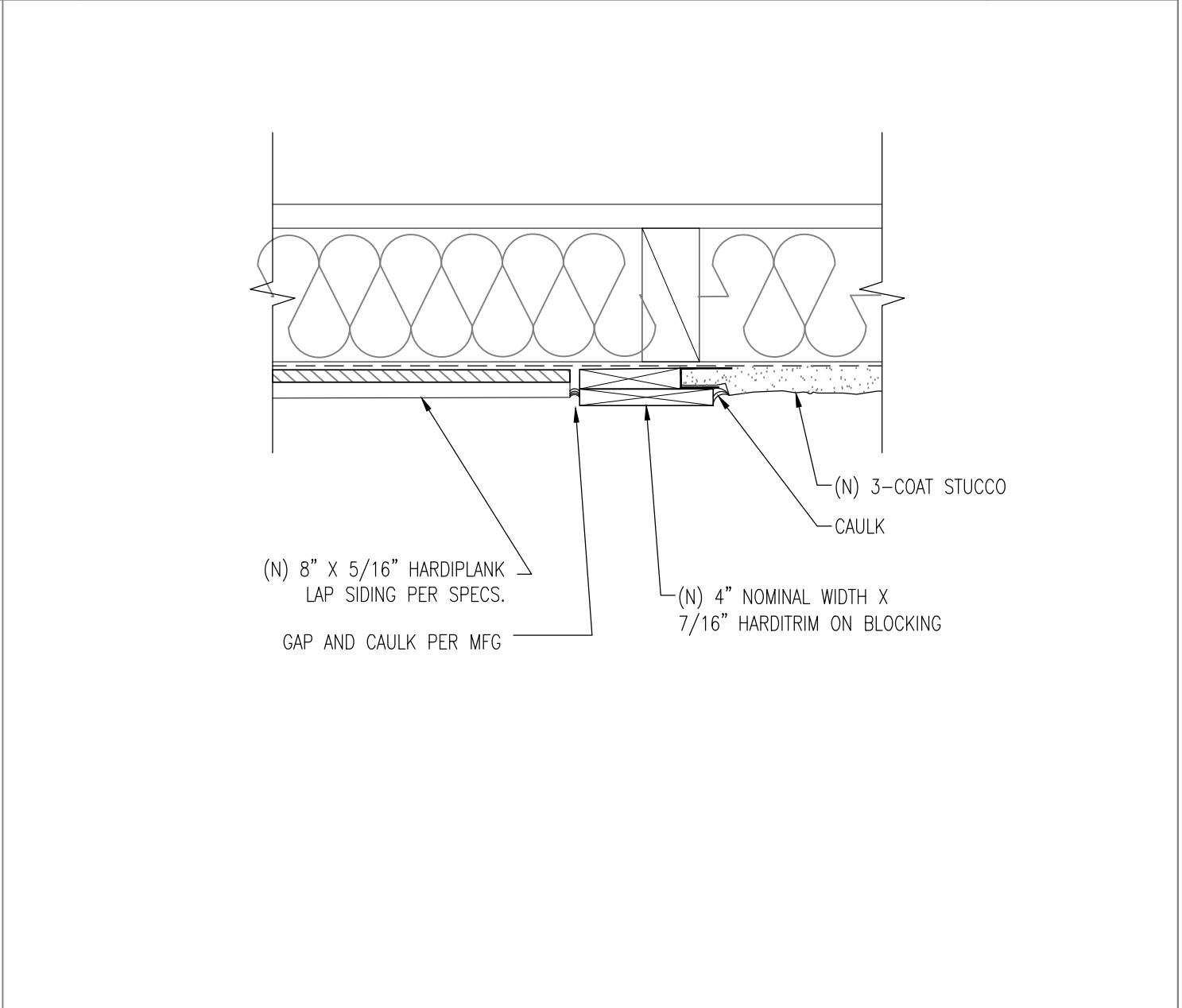

1 WALL DETAIL w/ vertical transition
 3"=1'-0"
 WALL-08-04

DETAILS

RICHLAND RD REHAB

294 & 288 SAMUEL & 352 BERNARD
 YUBA CITY, CA 95891

DATE: 11/24/2016

DRAWN BY: —

JOB: 15002-000

SHEET

A7.1